PUBLIC LEDGER

WEEKLY REPUBLICAN—1867
DAILY PUBLIC LEDGER—1892

MAYSVILLE, KY., FRIDAY, FEBRUARY 16, 1912.

ONE COPY—ONE CENT.

SPECIAL SATURDAY ONLY!

SORGHUM MOLASSES, 45c Per Gallon.

GRANULATED SUGAR, $1.60 for a 25-Pound Ba[g]

DINGER & FREUND LEADING RET[AILERS] MARKET STREET.

"LAY OF THE LOST LIVER."

Beneath the heaving diaphragm
A voiceless liver lies;
She cannot tell of all her woes—
She simply does and dies.

Her owner to the doctor goes
To see "was hier den los is;"
The doc looks wise, then gravely says
"My friend, you have beerosis."

All liverless they buried him—
For him no liver wurst;
His friends stood by to see him off,
Each with an awful thirst.

The river at this point is free from running ice and the ferryboat Laurance is making her usual trips.

Announcement Extraordinary

—Our Manhattan and Eclipse Shirts for spring have arrived. Beautiful styles and patterns. Call and see them. D. HECHINGER & CO.

Claims He Shot Goebel

HELENA, ARK., February 15th.—Fatally wounded in a duel with a barender here today, James Gilbert, who came from Kentucky, declared he was the man who fired the shot that killed Senator Goebel at Frankfort in January, 1900.

ONE SHOVELFUL OF THE BEST COAL

Is worth two of the other kind. You can prove it by trying some of our coal. It will cost nothing extra to make the trial. It will really cost you less, for you'll find your bin holding out longer, while you have as much heat or more than you had before. How many tons shall we send?

MAYSVILLE COAL CO.

PHONE 142.

Cartmell extracts teeth without pain.

The Congo River Tabernacle No. 8 will give a social at the residence of Miss Hannah Taylor out on East Fourth street. Everybody is welcome.

PILES CURED IN 6 TO 14 DAYS

Your druggist will refund money if PAZO OINTMENT fails to cure any case of Itching, Blind Bleeding or Protruding Piles in 6 to 14 days. 50c

TAKE NO CHANCE

Of Being Disappointed When Wanting

Fresh Vegetables, Fruits,

Or Good Things to Eat.

J. C. CABLISH, The Quality Grocer, Can Furnish You.

COX BUILDING.

Grand Euchre and Reception at Knights of Columbus Hall Monday evening, February 19th. U R invited.

Good Price

Yesterday the Rhodes farm containing 85 acres, near Washington, was sold to Jack Berry at $130 per acre.

"Newlyweds" Serenaded

Last evening Mr. and Mrs. John Wells, who recently returned from their bridal trip, were handsomely serenaded at their cozy bungalow in Eastland by Prof. A. Venie's orchestra. The musicians were carried out to the Wells' home in Col. T. M. Russell's auto. There was a good time all around and the "Newlyweds" gave all a hospitable reception.

Dance Last Night

A short time ago the young ladies of Maysville gave a Leap Year Ball to their gentlemen friends, paying all the bills and running the function in an enjoyable style. Last night the young men returned the compliment by giving the girls a beautiful dance. Haucke, Hubbard and Phillips furnished the music and the occasion was much enjoyed.

A MIXUP

Man Saves Dog's Life, Dog Bites Man, Man Kills Dog

The Ripley Bee is responsible for the following chain of remarkable happenings which puts one to studying if there is any *morals* to the story. The Bee says—

"Wm. Fussnecker pulled a cur dog out of the ice in the river yesterday to keep him from drowning, when the dog bit him on the hand badly. He then killed the dog."

GRANT—WHITE

Pretty Nuptial Event at the Home of Mrs. Mary Martin in Forest Avenue

The wedding of Miss Alice White and Mr. John D. Grant, both well known residents of the county, was very quietly solemnized last Wednesday evening at 6:30 o'clock at the home of Mrs. Mary Martin, an aunt of the bride, in Forest avenue, Rev. Roger L. Clark of the Christian Church officiating, and only the members of Mrs. Martin's family being present.

The happy couple have been sweethearts for years and will make their home on a farm at Bernard, the White homestead, she being a daughter of the late David White.

SOME NEW FACES

Among the Old—Manager Glenn McCann Announces More Players

In a letter to President Thomas M. Russell of the Maysville League baseball club, received Thursday morning, Manager Glenn Mc Cann announces he has signed two more players, William Culina and Harry C. Thomas, both pitchers with a pedigree. He also says tell the fans that he expects to have Pitcher Beer, First Baseman Carmoney, Pitcher Grover, Second Baseman Williams and Left Fielder Langenban of last year's club, back in the game this year. He will have eighteen players present here during April to give a tryout before the weeding out process begins.

ROBERT TERHUNE

One of Mason County's Pioneer Citizens Passes Away

Another of Mason county's worthy pioneer citizens, in the person of the venerable Robert Terhune, passed away this morning at 1:15 o'clock at his home on Tuckahoe at the advanced age of 94 years past.

Deceased was born in this county October 17th, 1817, where he has continuously resided. He has been an invalid for years, and for the past sixteen days failed rapidly. His wife, nee Claybrook, preceded him to the grave in 1888. He was the last of a once numerous family, and was the last charter member of the Germantown Fair Company. He was a devout member of the Christian Church, a man of high standing and integrity.

Funeral from his late home tomorrow afternoon at 2:30 o'clock, with services by Rev. W. W. Hall.

Carpets and Rugs cheap. New York Store.

His legion of friends will be pleased to learn that Mr. Hiram P. Chenoweth is gradually recovering from his long sick spell. Yesterday he enjoyed the bright sunshine, reclining in a chair on his portico at his East End home.

MASS MEETING

Mrs. Frances Beauchamp, State President W. C. T. U., To Speak Sunday

A temperance mass meeting will be held next Sunday afternoon at 3 o'clock at the Third Street M. E. Church at which occasion Mrs. Frances Beauchamp, State President of the Woman's Christian Temperance Union of Kentucky, will speak on "Temperance." She is noted as a worker in the temperance field and the meeting at Maysville promises to be attended by an immense crowd. Pastor E. R. Overley will preside and everyone is given a cordial invitation to be present.

SORE FEET CURED OR MONEY BACK

Have you heard about the offer J. James Wood & Son are making to every reader of THE LEDGER. If EZO, the refined foot ointment doesn't drive out soreness, aching and all foot misery you can have your money back. Price 25 cents.

Men and women who have not enjoyed a walk for years now find walking a pleasure. No better remedy on earth for corns, bunions, callouses, chilblains, chapped face and hands Mail orders from Ezo Chemical Co., Rochester, N. Y.

Special, For Saturday Only

The secret of "very best" cakes lies in our ability to get each ingredient correctly proportioned and the scientific treatment of the dough including the proper temperatures at different stages.

We place on sale Saturday a Special Caramel Cake, regular 20c for 16c.

Taffy, regular price, 15c per pound, special Saturday 10c. TRAXEL'S.

Will Probated

The will of F. M. Tolle, deceased, was produced in the County Court yesterday. He named his wife, Nancy D. Tolle, as Executrix of his will without bond, to whom he leaves all of his estate. The instrument is dated September 10th, 1898, and is witnessed by George W. Sulser and George W. Rudy. In a codicil dated January 27th, 1912, witnessed by A. O. Tayler and J. N. Kehoe, he devises to Mary E. Turner the sum of $500 and the home residence in Forest avenue, his widow to have the use of said residence during her life time. To his niece, Gertrude M. Tolle, he bequeathes $500 and to his brother, L. D. Tolle, the sum of $300.

Corn has to be brought here from a distance to make meal as that on hand is not fit for food.

Mr. Augustine Rogers, a former merchant and prominent citizen of Dover died last week at his home in Lexington at the ripe age of 83 years. His remains were interred in Spring Grove Cemetery at Cincinnati. His wife, who is a sister of Mrs. J. W. Osborne and Colonel Sam Frazee of Dover, and one daughter, Miss Helen, survive him.

Ice is ten inches thick on the North Fork.

Ladies, new $1 Waists 49c. New York Store.

Hill—Boone

Mr. Maxwell Hill, aged 27, of Germantown, and Miss Icy J. Boone, aged 22, of Mason county, were married yesterday at the residence of the officiating minister, Rev. E. R. Overley, Pastor of the Third Street M. E. Church.

PERFUMES AND TOILET ARTICLES

PERFUMES of high quality and rare odor are always appreciated.
HOUBIGANT IDEAL
PIVERS AZUREA
PALMER ARISTON
CORYLOPSIS OF JAPAN.

TOILET WATERS—We carry the very best line money can buy.
HUDNUT'S
PINAUD'S
COLGATE'S
PALMER'S.

If you are partial to a certain odor and can't find it in the city, we will gladly order it for you.

M. F. WILLIAMS & CO. "Big Drugstore With the Little Price."

D. HECHINGER & CO.

Last Sale of the Season!

All our fine Overcoats and Suits included in our final February Clearance Sale. We've got to make room for spring goods.

Any Overcoat or Suit in the House Will Be Sold at 1/3 OFF!

In this sale includes our best makes—Hirsch, Wickwire, Michaels, Stern & Co., Washington and College Brand. Don't fail to take advantage of these wonderful clothing bargains, as you have only a few days to buy at these ridiculous low prices.

D. HECHINGER & CO. Maysville's Leading Clothing and Shoe Shop.

Read the New York Store ad.

The late Mr. Joel Wallingford was one time of the firm at Cincinnati of Eggleston, Wallingford & Co., his partner being a brother of Congressman Benjamin Eggleston of that city.

Mr. W. J. Hays of Vanceburg was a business visitor in the city yesterday.

Flat increases and decreases in prices of dressed beef regardless of quality or grade were admitted by a witness at the trial of the packers in Chicago.

Mr. W. L. McCord and Miss Rosa E[...] Fleming county were married in this c[ity yes]terday.

Alfred West, aged about 82, living betw[een] Powersville and Willow, died Monday night, February 12th.

The Square Deal Man's New Year's

ANNOUNCEMENT

During the year 1912, in order to show our appreciation of your patronage, to stimulate trade and encourage collections, we are going to duplicate our plan of 1910 and from now on, with every $1 cash purchase, you will get a ticket entitling you to a chance on [s]ix grand prizes to be given away during the year, as follows:

1st Prize, Rubber Tire Columbus Buggy, $140.
2d Prize, Set Hand-Made Buggy Harness, $35.
3d Prize, Automatic Shotgun, $30.
4th Prize, "Square Deal" Sewing Machine, $25.
5th Prize, Carving Set, $10.
6th Prize, Set Roger Bros.' Silver Knives and Forks, $5.

Any one of these prizes is well worth trying to get. Come in and buy and then save your tickets, and we will do the rest.

Wishing you all a happy and prosperous new year,

Mike Brown,

The Square Deal Man.

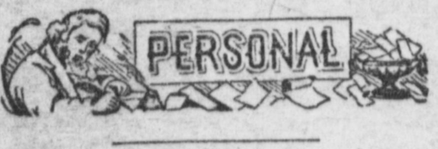

Mrs. Harry Slicer of Nepton was shopping in Maysville Tuesday.

Mesdames J. W. Shockley and D. M. Stamper of Ewing were in Maysville Tuesday.

Miss Minerva Bayless of near Washington was visiting Maysville friends yesterday.

Rev. C. A. Coakwell of Mayslick was the guest of Rev Roger L. Clark Wednesday.

Mr. M. S. McLean of near Germantown, one of The Public Ledger's good friends was in Maysville yesterday and called at this office. Mr. McLean says the farmers expect to plant an increased acreage of tobacco this season.

TAFT INDORSED

Georgia State Republican Convention Names Delegates to Chicago

ATLANTA, GA., February 14th—President Taft was given an enthusiastic and unanimous indorsement by the Republican State Convention which met here today and selected delegates at large to the National Convention.

The delegates, four in number, were instructed to vote "first, last and all the time" for the renomination of Taft.

Shirts! Shirts! Shirts!

In D. Hechinger & Co.'s West Window. This old reliable firm is the first to show Spring Shirts.

Hotel Men Here

President Walter Maxwell and Manager Robert E Lee of the Palace Hotel, Cincinnati, were guests of Mayor J. Wesley Lee yesterday. In a ride about the city with Mayor Lee Mr. Maxwell was very favorably impressed with the general up-to-dateness of our pretty little city. Our sidewalks, brick streets, handsome Churches, model and superior school buildings caught his eye, and the immensity of the tobacco plants in the East End rather astounded the Queen City man. Altogether, Maysville was a bustling and solid town, as he expressed it.

To The Public

I came here from Columbus a few days ago for the purpose of showing my old Maysville friends what that big clothing firm, the Hauger-Kibler Co., could and does do in the way of making up a line of suits that sell for only $9.99 and $15. I announced that I would be at Nelson's with samples until Saturday night. "Believe me," I have taken a few orders—over a hundred suits and quite a number of raincoats—and am quite satisfied, but some of the young men from E[ast] Maysville and the country who have not had time to get down town express a desire to take a look, so, for their accommodation I have decided to remain until Monday. Come and see me, gentlemen.

C. W. McCORMICK

STRINGLESS BEANS

Packed by the FERNDELL FOLKS. These beans are green, tender, not a sign of a string. In fact they are simply delicious. You can't buy them as good anywhere.

PRICE ONLY 15c A TIN.

Phone 43. GEISEL & CONRAD.

Linen Information That Will Interest You.

About midway between Brussels and Boulogne. and lying partly in Belgium, partly in France, is a strip of territory that produces probably the finest flax in the world. You know one name best—Courtrai—and the flax that's grown there is woven, not only in Belgium, but in every linen-making country, into the best, clearest, finest of linen.

And the Belgians are just as expert in weaving table linens as they are in growing the flax. Splendidly honest, substantial, durable, good-looking linens they are too, and not high-priced.

A special line of these table linens came to us in exclusive designs. We can recommend them unreservedly for their satisfactory qualities.

Four different grades, thirty patterns in all, from $1 to $2¼ a yard.

Here are some other linen things you ought not to miss—each a special value at the price:

Fine large Turkish Bath Sheets at 50c each.

Heavy, serviceable Mats in two colors with the word "Bath" in center at 75c.

Bath Towels, full bleached; extra warp and very large size, 25c each.

Cream Napkins, 14 inches, hemmed ready for use at 50c dozen.

Grass-bleached German Breakfast Napkins, 1[8] inches, at $1.[2]5 dozen.

Hemstitched Huck Towels, beautiful quality, 25c.

Snow-white Scotch Breakfast Napkins, 20 inches, $1⅛ doz[en].

Scotch Napkins, medium size, finer quality, 22 inches, $1.95 dozen.

Full-bleached Huckaback Towels, hemmed and washed, ready for use, 12½c each.

Huckaback Toweling, 23 inches wide, 19c yard.

Snow-white Table Linen by the yard, 67 inches wide, 50c yard.

Satin-finished German Linen, 72 inches wide, $1 yard,

Yard-wide White Linen only 25c yard. For waists, dresses, pillow cases and underwear.

1852 HUNT'S 1912

Mrs. Jennie Viceroy, formerly of this city, is quite ill at her home near Moransburg.

Mr. W. W. Wikoff, the popular agent of the C. and O. at Maysville, is confined to his home in East Fourth street suffering with a severe cold.

Deputy County Assessor W. L. Woodward of Germantown was in Maysville yesterday,

Mrs. William Ort of Maysville and grandson, William Stapleton of Memphis, Tenn., returned home Monday, after a short visit with the former's son, J. T. Ort.—Vanceburg Sun.

Mrs. R. L. Richardson is seriously ill at her home in West Front street.

Mrs. Annie Daulton, wife of Mr. Frank Daulton of Bellevue, is reported in a serious condition, having bursted a blood vessel while suffering from a stroke of apoplexy.

Good Stores Give Good Globe Stamps.

Drygoods, Merz Bros.; Groceries, J. C. Cablish, C. C. Calhoun; China Store, Schatzmann.

GLOBE STAMP CO.

Saturday's Big SPECIAL

ONE LOT OF

PERFECT "ROYAL" WAISTS!

Which includes plain and plaited pure Irish linens, fancy embroidered lawns, low neck and high necks, also black lawns. Every Waist guaranteed to be perfect. Choice of the lot,

$1.25

Sizes, 34 to 44. We should sell the entire lot on Saturday.

MERZ BROS.

Public Ledger

...—EXCEPT SUNDAY, FOURTH OF JULY, THANKSGIVING, AND CHRISTMAS.

A. F. CURRAN, Editor and Owner.

...—PUBLIC LEDGER BUILDING, MAYSVILLE, KY.

SUBSCRIPTIONS—BY MAIL.

One Year	$3 00
Six Months	1 50
Three Months	75

DELIVERED BY CARRIER.

Per Month	25 Cents

Payable to Collector at end of Month.

ALL SUBSCRIPTIONS CASH IN ADVANCE.

We move that Kentucky's tax on bachelors be fixed at thirty-cents.

As it now appears the Taft opposition has simmered down to one, Link Steffens.

Rufus Rastus Johnson Jackson Washington Brown is nachurally opposed to the anti-tipping law.

Persons are crossing Lake Erie from Sandusky to Canada on the ice, in autos, the first time such a trip was ever made by such vehicle.

"Honest and Clean."

Some politicians and newspapers have had their reasons for opposing Taft, but the people have had no reason to go back on the President. He is honest and clean. No one would dispute this. He will pass into history as a strong, capable and conscientious President. The American people want the Government run right. Taft has been doing that and the people ought to stand by Taft.—Des Moines Capital.

Health Resorts and Infection.

...ong the public the idea is occasionally ... that cities or communities frequented by ...rculosis persons present conditions favorable for the infection of the well. While it was difficult to secure conclusive evidence to prove the error of the assumption referred to, yet a study of the question would indicate that casual contact and house infection were of relatively slight importance, and that if the presence of a large number of "open cases" were a factor of great importance in spreading ...culosis, there should be some correlation ...en the death-rate of imported and acquired cases in the various communities. None of the states except Arizona classifies separately the deaths from imported cases and those from locally acquired tuberculosis. It is found that in Denver, which also makes this distinction classifying these deaths, the death-rate from locally acquired tuberculosis, while it fluctuates ...ewhat, is low and is certainly not increas... ...California also classifies these deaths according to length of residence and while the line cannot be distinctively drawn between imported and locally acquired cases, yet the conclusion as that the death-rate from tuberculosis is no higher in southern California, which receives most of the imported cases, than it is in the central and northern portions of the state. The abundance of sunshine, which quickly destroys the germ, and the possibility of out door life in most of these communities together with the supervision exercised by physicians over this class of patients and the instruction given them as to the spread of infection and adoption of correct hygienic measures, make these communities as safe for the general public as the communities less favored by climate. The Journal of the American Medical Association says that tuberculosis is notoriously a disease dependent on poverty, malnutrition, dust, bad air and bad ...ousing, these conditions in the closely popu... industrial centers with less supervision ... cases really afford much greater ... for the spread ... this infection ...f many ope... but supervised resort co...mmunities.

We mention no names but after the Government gets through with the Bath tub Trust it might then begin action against the bathroom monopoly. Every family has one.—Detroit Free Press.

The Pueblo (Col.) Opinion says this is how tariff reform is working in practical operation: "The imports on which duty was paid amounted to $750,000,000. The imports which came in free amounted to $776,000,000. Can you see wherein the country profited? Not one article that came in free has been reduced in price, but almost every article, especially all articles of food, have increased in price. Free Trade is a fake and ruinous to the nation that adopts it."

Rights of Pedestrians.

All that a pedestrian has to do, anywhere on the public highway, is to exercise reasonable care and prudence, slightly more at other places than at crossings. But the burden is largely on the driver of the vehicle to take pains to avoid accidents. The pedestrian has the right to use any part of the highway, not recklessly, but with ordinary judgment. It is not his duty, to jump at the horse nor at an automobile horn and surrender the right of way to the vehicle.—Seattle Post-Intellinger.

Fair Play Wanted.

There seems to be a lot of figuring and advice by Democratic politicians just now on the best method of redistricting Kentucky advantageously to the Democrats. None of them appear to realize that the best method of doing that is to redistrict the State with a view of absolute fairness instead of to partisan advantage. With both Democrats and Republicans a district apportionment is always synonymous with a gerrymander. The political game is about the only sport in which the players do not even pretend to fairness.—Courier Journal.

The Books of 1911

Statisticians who have been at work on this important subject find that during 1911 there were 11,123 new books published in the United States and 10,914 in Great Britain. Evidently the printers and binders of neither country have any reason to feel depressed.

But the American book publishing record of 1911 shows a decline, as compared with the previous year, while the British record shows an increase.

For a great many years it has been a common saying that there are altogether too many books published. That statement requires some qualification, however, before it can be accepted as true. It all depends upon the kind of books. Undoubtedly there are too many trivial and no-account books offered the public, but there must always be a large amount of chaff along with the good wheat. If opportunities for publication were limited, in the hope that much of the unworthy literature cou'd in that manner be eliminated, many a good book would never see the light of day. On that theory it is far better to have too many books published than to few.—Times-Star.

THE BOY WHO BEAT TOPSY.

Metropolitan Magazine.

A small Norwegian lad presented himself before a Minnesota schoolteacher, who first asked him his name.

"Pete Peterson," he replied.

"And how old are you?" the teacher asked next.

"I do not know how old I bane," said the lad.

"Well, when were you born?" continued the teacher.

"I not born at all; I got stepmutter."

We Have

Carried more goods over the holidays than we care to keep. In order to reduce this large stock we have made reductions that will appeal to any one needing goods in my line. Call and let us show how cheap you can buy a nice Diamond Ring, Gold or Gold-Filled Watch, Cut Glass, Sterling Silver Knives, Forks and Spoons; also, Plated Ware, Clocks, Umbrellas, Brass Goods, Jewelry of any kind

P. J. MURPHY, THE JEWELER AND OPTICIAN.

Nun Is "Modiste" to Society Belles

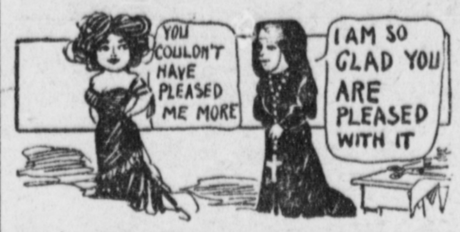

WASHINGTON.—Silks and satins of a world renounced are made in turn to pay their tribute to the church by Sister Clara, the "Mlle. Modiste" of the convent.

Day long she sits in St. Rose's Industrial school, where many women of wealth and culture known in official and diplomatic Washington circles come to be fitted with gowns which rival those of a Paquin and which are the product of Sister Clara's creative genius.

No fashionable atelier can boast of a more distinguished patronage than can the little room where Sister Clara meets her clients.

The wife and daughters of President Roosevelt wore gowns of her design when they lived in the White House, and the list now includes society dames such as Mrs. Nicholas Longworth, Mrs. Martha Eichborn Pearsall, Mrs. Townsend and her daughter Mathilde, who is now the wife of Peter Goelet Gerry; Mrs. l-kins and her daughter, Miss Katherine lkins; Mrs. George E. Howard and Mme. Pederneiras, wife of the attache of the Brazilian embassy. In the past the list included Senora and Senorita Godoy of the Mexican embassy; Mme. Carbo of the Ecuador embassy, Mme. de Blanpre, Mme. de Amaral of the Brazilian embassy, Mme. Adele Cortazar and Mrs. Foraker, wife of Senator Foraker.

Sister Clara was once a leader in the cultured circles of a big eastern city, supposed to be New York. She is the child of wealthy parents, reared in luxury and convent bred. When she was graduated she became one of the best known of the younger set in her home city.

But society life did not charm her, and the years of her convent life reasserted themselves and she became a novice. Being a girl of superior tastes, she chose St. Rose's Industrial school as the place for her life work.

Each year Sister Clara goes to New York and often to Paris to keep up with the styles.

How Two Department Heads Compromised

DR. WILEY, the pure fooder, and Willis L. Moore, the boss weatherman, are great cronies. They are drawn together by the fact that each is a daily victim of amateur jesters and sidewalk merry-makers who persist in cracking the same old jokes about the weather or things to eat.

Wiley and Moore were talking to a couple of friends the other day and somebody suggested a dinner. Wiley said he would be in for it, and Moore said he would. So it was arranged that the dinner should be held at the Cosmos club the next night.

When the guests arrived, Moore, believing himself the host, indicated the way to a table where the feast be had ordered was to be spread.

"But the dinner's to be served at this table over here," said Wiley, pointing to another end of the dining room.

"Well, who's running this, anyhow?" inquired Moore. "I guess I'm the host."

"I beg your pardon," said Wiley, "but I happen to be the host, and—"

There it was. Each had thought himself the host and ordered an elaborate and highly edible layout of stuff in advance.

Wiley's food scheme included milk-fed chickens, hatched from a Strictly Fresh egg, and Moore had arranged for a beefsteak the size of a doormat and as thick as a law book. The two hosts stood midway between the two ables and argued about the merits of the rival feasts with all the imaginative words picturings of a pair of press agents. After each had failed to convince the other, Wiley suggested a compromise. It was a compromise characteristic of Wiley, who has one of those shaft-driven, internal expanding appetites.

"I'll admit that your table is in the best location," began the doctor, "so we'll move my costly feast over to your table, and we'll eat both dinners!"

And when it was all over, Wiley leaned back and expressed the hope that double dinners would become popular. He said it was the only way to eat.

Military Guard Urged for White House

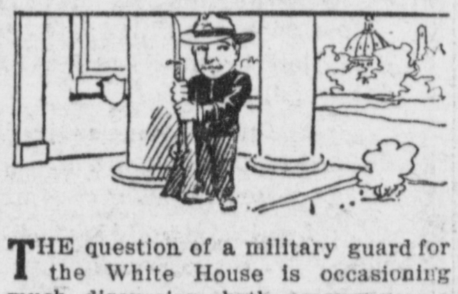

THE question of a military guard for the White House is occasioning much discussion, both among people who think soldiers should be detailed there and among others who oppose that plan. Adherents to the plan for a military guard had to combat the objection of others that this would be undemocratic, but they pointed out that the president of practically every republic in the world is guarded against danger by soldiers. It would not be necessary to have such a large force of soldiery as to lend too much of a military air to the White House, it was pointed out. Col. John McElroy, a prominent G. A. R. man, proposed that the president's guard be selected from among honorably discharged soldiers. Such a plan, he said, not only would lend proper dignity to the White House, but would tend to provide rewards for men who have served the nation creditably in war. The veterans would be looked up to with respect, he said, and no one could claim that they were undemocratic.

"I can think of no greater inducement which could be offered to men to enter the army than the thought that some day they might be detailed in Washington as a guard of honor to the president of the republic," said Colonel McElroy. "It would be a splendid idea. Many of the nations of Europe have such a plan, and it always has worked admirably. This is a work for retired soldiers who have not outlived their usefulness, which should be advocated by all patriotic persons. It would be excellent to have men in soldier uniform guarding both the inside and the outside of the executive mansion.

With the continued growth of the city, it is said, all policemen will have to be recalled from detail work, or the force will have to be increased. Should the military guard be established, they argue, the country would not be put to any additional expense, the presence of the soldiers at the White House would add to the dignity of the place, and the Washington police force would be made more efficient.

Navy in Fight for a Wooden Indian

THE authorities of the state of Delaware have communicated to the navy department a request that the wooden statue of Tecumseh, Indian chief, which formed the figurehead of the old ship of the line Delaware, be turned over to them, but the officers who have graduated from the naval academy, where the figure of the old brave is now, are not likely to permit its removal without vigorous protest.

Not only is the feeling general that the naval academy is the proper location for as many of the relics of the old navy as can be secured, but the peculiar position of old Tecumseh in the traditions of the academy make its removal almost out of the question.

Brought to Annapolis shortly after the return of the academy from Newport, to which it was transferred during the Civil war, and set up in a prominent place between the old seamanship building and the department of ordnance and gunnery, the midshipmen almost at once raised the statue to the position of an idol, and daubed it "The God of 2,5," the figure being that which is necessary to obtain in order ... an examination at the acad... Officers now grown gray remember when they prostrated themselves before the fine old relic of the bygone wooden navy, and are even now willing to give it the successful passage of examinations which were necessary to them in order to hold their place in the service. The custom has been faithfully observed during a half century of the academy's existence.

The authorities of the academy are now securing data about the history of Tecumseh, the means by which it reached the academy and the place it occupies in the tradition of the institution. There is no doubt that when it becomes generally known in the navy that a move is on foot to tear the old god of a passing mark from the surroundings in which it has become a tradition, a protest will reach the department which will make it impossible to remove it to a less familiar location.

ANOTHER

.....Bargain Feast

Has Been Prepared for You for Saturday, February 17th.

Notwithstanding the extreme cold weather last Saturday we were busy all day, demonstrating the drawing qualities of OUR BARGAINS.

Bargain No. 1—Ladies' 50c Percale Dressing Sacques 25c.
Bargain No. 2—Ladies' 98c House Dresses 49c.
Bargain No. 3—By special request, Ladies' $1 Outing Gowns 59c.
Bargain No. 4—Ladies' 50c Corset Covers 25c.
Bargain No. 5—Hope Bleached Lonsdale 7½c.
Bargain No. 6—Boys' 50c Waists 25c.
Bargain No. 7—Good quality Suit Cases 89c.
Bargain No. 8—Ladies' Lilk Hose 25c.
Bargain No. 9—Good quality Corset with supporters 25c; all sizes.
Bargain No. 10—Choice Ladies' $3 Sweaters $1.50.

New York Store S. STRAUS, Proprietor.
PHONE 571.

All matter for publication must be handed in before 9 o'clock a. m.

The Public Ledger, local and long distance 'Phone No. 40.

Dr. P. G. SMOOT

Second Floor Masonic Temple, Corner Third and Market Sts.

'PHONE 51.

Residence No. 124 E. Third street; 'Phone No. 3.

Special Attention to Diseases of the

Eye, Ear, Nose and Throat

Office Hours—9 to 12 a. m.; 4 to 6 p. m.

Sundays By Appointment Only.

Traxel's Home-Made CANDIES 15 Cents Pound

The Best in the World!

KY. AND OHIO

Serve As a Dumping-Ground for Other States

Twenty-six States have recently enacted laws requiring those who profess to fit glasses to show that they are competent.

Those not able to pass the examinations are moving to States where no examination is required. Kentucky and Ohio have no laws regulating the practice of optometry, therefore there are many of the incompetent opticians of other States working these States.

J. A. SIMPSON.

L&N

Leave.	Arrive
‡5:40 a m	‡8:15 p m
‡8:20 a m	‡7:35 a m
‡1:15 p m	‡10:20 a m
*3:40 p m	*3:15 p m

*Daily ‡Except Sunday
H. S. ELLIS, Agent.

C&O Chesapeake & Oh... Railway.
Schedule effective ... 7, 1912. Subject to c... without notice.

TRAINS LEAVE MAYSVILLE, K...

Westward—
6:39 a. m., 8:13 a. m., 3:15 p. m., daily.
5:30 a. m., 9:08 a. m., week-days local.
3:54 p. m., daily, local.

Eastward—
1:35 p. m., 10...
11:56 p. m. dail...
9:53 a. m., da...
9:53 a. m., 5...
week-days, lo...

W. W. WIKOFF, Agent.

Larry Langefels

Modern Plumbing, Steam and Hot Water Heating!

High quality of Gas Work a Specialty. Handle Only the Best of material. Dealer in Brass Valves and Fittings, Gas Stoves and Ranges, All Sizes of Sewer Pipe.

Maysville, Ky.

There's Natural Gas In Our COAL

And it burns steady and without danger. When you want any kind of Coal in any quantity call for

Kanawha and Pomeroy Coals

Chestnut Coke for Furnaces

G. W. McDaniel and Co.

OFFICES

PLUM STREET and POPLAR STREET.

New Crop N. O. Molasses
Greenup County Sorghum 50c Per Gal.

Both are strictly fancy and very cheap.

1,500 bushels White Table Potatoes in my cellars and more coming. I can always furnish my trade with the best stock at lowest prices.

PERFECTION FLOUR, for which I am the sole distributor in our city, has no superior anywhere. My prices are right.

I pride myself on handling the best Blended Coffees sold in our city. I buy in large quantities from the importers green and have them roasted so as to have fresh roasted at all times. My 25c Coffee is better than any 30c coffee sold elsewhere.

My stock of CANNED GOODS is unusually large, put up by the best packers in the country and bought in large quantities direct. I am prepared to meet any and all competition, both as to prices and quality of goods.

I have in stock two hundred bushels of choice hand-picked Navy and Kidney Beans, bought in Michigan where grown when prices were at the bottom for this season. Higher prices are coming.

I have coming a large stock of D. M. FERRY'S FAMOUS GARDEN and MELON SEEDS. You make no mistake when you plant these always reliable Seeds. Melon growers and gardeners, take notice.

A large supply of Mackerel and Codfish for the Lenten season; in fact, everything in my line that any one could want and of the very best. Fancy Creamery Butter always in stock and fresh COUNTRY EGGS. I do not handle Chicago storage eggs and never did. I am always pleased to have my friends call, which I hope they will always do.

R. B. LOVEL, The Leading Grocer Wholesale and Retail

'PHONE 83.

Public Ledger

Maysville Republican

WEEKLY REPUBLICAN—1867.
DAILY PUBLIC LEDGER—1892.

MAYSVILLE, KY., FRIDAY, FEBRUARY 16, 1912

ONE COPY—ONE CENT.

I DO! DO YOU USE....

"Jefferson"

Crushed Wheat FLOUR?

M. C. RUSSELL CO.

A woman can go into the biggest department store on earth, and without half trying ask for something they haven't got.

A Savings Postal Bank will be established at the Brooksville Postoffice February 20th.

Mrs. Mary Conroy of nears Powersville has been quite sick for some time, suffering with infirmities due to her extreme age, 92, her recovery not being looked for.

KNIGHTS OF PYTHIAS.
Stated convention of Limestone Lodge No. 36, K. of P., this evening at 7:00.
J. ALBERT HILL, C. C.
Sherman Arn, K. of R. and S.

Reds At Home

vs.

Chicago, April 11, 12, 13.
Pittsburgh, April 14, 15, 16.
St. Louis, April 21, 22, 23.
Philadelphia, May 6, 7. 8, 9.
Brooklyn, May 10, 11, 12, 13.
Boston, May 14, 15, 16, 17.
New York, May 18, 20, 21, 22.
Pittsburgh, June 20, 21, 23.
Chicago, June 24, 25, 26, 27.
St. Louis, June 28, 29, 30, July 1.
Brooklyn, July 7, 8, 9, 10.
Philadelphia, July 12, 13, 14, 15.
Boston, July 17, 18, 19, 20.
New York, July 21, 22, 23, 24.
Brooklyn, August 15, 16, 17.
Boston, August 18, 19, 20.
Philadelphia, August 22, 24, 25.
New York, August 26, 27.
Pittsburgh, September 1.
St. Louis, September 2, 2, 3, 4.
Chicago, September 5, 6, 7, 8.
Pittsburgh, October 5, 6.

The Pastime

TONIGHT.

A GRAND FEATURE BILL.
SPECIAL MUSIC.

"A Blot On the Scutcheon."

An adaptation of Robert Browning's poum, "Philemon and Bancis," mythological.

Could Have Saved Money

You can save money by spending it right, as well as by laying it aside.

For instance there are many people who do not buy the right medicine for their ailments, and pay out many dollars before they learn just what to do.

Mrs. Alex Dumas of Malone, N. Y., knows this now. She says "A very heavy cold settled on my lungs last winter and for three months I coughed almost constantly. At night I could hardly get any sleep. I tried several medicines but none of them did me any good. Then I thought I would use Vinol and it began to help my cough from almost the first dose.

"I do not cough at all now, I can sleep well and have gained much strength, all because I took your splendid tonic."

When you buy Vinol for your cough, or to build you up, you are getting the best remedy that can be had and will not need to experiment with any others. We guarantee Vinol to do you good and will give back your money if you are not well satisfied. J. C. Pecor, Druggist, Maysville.

HORSE FLESH

Will Be Higher This Spring Than At Any Time Since the Civil War

Hillsboro (Ohio) Gazette.

That good horses will be much higher in price, probably higher than at any time since the Civil War, is the opinion of Colonel Frank Ayres. When asked for reasons and more particulars, Colonel Ayres said:

"As everybody knows there has been a larger number of deaths of horses this winter than even the oldest man can remember. The veterinarians say that bad corn and bad fodder have been the cause. That is correct I believe, but it is not the real cause of the high prices of horses Last fall good horses sold for about $150, and the best animals for even more money. But at the price of feed now-a-days no farmer can winter a horse for less than $12 a month. Those who did not sell their horses in the fall have had to keep them six months. Add $70 to $150 and you'll find that right around two and a quarter will be the price for the better grade.

"Of course there will always be second and third rate animals but the demand is for good horses. Many draft animals will sell for $250. Another thing will boost the price. That is that this winter little or no sod has been broken and when spring upens up everybody will begin plowing at the same time and all want horses. The result will be that prices will be forced a little higher for that reason.

"But speaking of horses dying, I heard in Chillicothe the other day that each of the two fertilizer factories at that city, have used an average of 100 horses a month for the past three months. That means a lot of deaths."

Mrs. Sarah Jane Ballinger died at Mt. Sterling Tuesday, aged 93 years. She was a native of this county and relict of Bluford Ballinger, who lived at Washington many year ago. A son is Jailer of Fayette county.

CHINESE FAMINE

Pitiful Stories of Starvation—Novel Plans for Relief

It will doubtless surprise Americans to learn that in many of the interior cities of China are civic improvement associations whose objects are similiar to those of such organizations in this country. The most enlightened and public spirited Chinese are banded together in those associations for the purpose of promoting education, sanitation, and the common good and to suppress graft and other forms of political corruption. All of which sounds familiar to American ears.

For the first time these organizations of the Chinese "best people" are to be actively enlisted in carrying out the famine relief measures planned by the relief committee at Shanghai. This is of especial interest in the United States because the relief funds now being raised by the Red Cross will be distributed through the Shanghai Committee. The famine relief fund will be largely used in employing the famine sufferers to reconstruct their own dykes and roads which have been destroyed by floods. Thus the idle and despairing people will be enabled to earn a living while waiting for another harvest and will at the same time be helping to restore their country to normal conditions. One of the most serious problems in relief operations attending other famines has been the pauperizing effect upon the population of receiving support during prolonged periods of idleness. The plan now to be adopted promises to reduce this demoralizing result. Mr. C. D. Jameson, the American Red Cross engineer who has recently traveled extensively through the districts which have suffered much from famines in late years, reports that the people, finding crops usually a failure and relief certain, show a natural inclination to abandon their lands and turn to beggary. This tendency it is hoped now to check by means of a system of relief based upon honest work.

The present unsettled political conditions in China make it impossible for the Chinese Government to contribute liberally to the relief funds. For this reason it becomes the more imperative that the United States, always China's friend, shall respond to the need generously. Famine conditions are so desperate that any description of them seems almost incredible. Mr. Jameson writes of processions of gaunt, starving people wandering aimlessly along the roads, falling and dying in the mud when they can go no farther. Day after day he passed dead bodies of men, women and children lying where they had fallen. And the famine must continue until summer before new crops can be harvested. Nearly 3,000,000 persons live in these famine districts, which cover thousands of square miles.

The Shanghai Relief Committee has asked the United States to raise a relief fund of a $1,000,000 and the American Red Cross is endeavoring to do all possible to meet the need. Contributions for this purpose sent to the Red Cross in Washington or to the officers of Red Cross Chapters or State Boards will be cabled to China without unnecessary delay.

What One Man Did

Augusta Chronicle.

On Tuesday, Pete Wenz, living on C. L. Hook's farm, delivered his crop of tobacco, amounting to 11,000 pounds, for which he received 10 cents straight. Mr. Wenz grew this tobacco alone, spending only about $20 for help. Who can beat this record?

Reports on Pension Bill

WASHINGTON, February 14th.—The majority and minority reports on the Smoot General Pension Bill were represented today in the Senate.

Senator McCumber, for the majority, reported that the Smoot bill would carry an average annual increase of $160.50 for each pensioner.

Sanctified Sinners

Augusta Chronicle.

Rev. J. W. Harris of Springfield, Ohio, a "Holiness" Preacher, has been engaged in a series of meetings at the Wellsburg schoolhouse during the past three weeks, the attendance being good. Rev Harris and wife, so we are informed, have reached that stage of perfection whereby it is impossible for them to sin, both testifying to this effect during the meeting.

A GREAT DISCOVERY

Certain Ingredients That Really Promote Hair Growth When Properly Combined

Resorcin is one of the most effective germ destroyer ever discovered by science, and in connection with Beta Naphthol, which is both germicidal and antiseptic, a combination is formed which destroys the germs which rob the hair of its natural nourishment, and also creates a clean, healthy condition of the scalp which prevents the development of new germs.

Pilocarpin, although not a coloring matter or dye, is a well-known ingredient for restoring the hair to its natural color, when the loss of hair has been caused by a disease of the scalp.

These ingredients in proper combination, with alchol added as a stimulent and for its well-defined nourishing properties, perfect perhaps the most effective remedy that is known for scalp and hair troubles.

I have a remedy which is chiefly composed of these ingredients, in combination with other extremely invaluable medicinal agents. I guarantee it to positively cure dandruff and to grow hair, even though the scalp in spots is bare of hair. If there is any vitality left in the roots, it will positively cure baldness, or I will refund your money. If the scalp has a glazed, shiny appearance, its an indication that baldness is permanent, but in other instances I believe baldness is curable.

I want every one troubled with scalp disease or loss of hair to try Rexall "93" Hair Tonic. If it does not cure dandruff and grow hair to the satisfaction of the user, I will without question or quibble return every cent paid me for it. I print this guarantee on every bottle. It has effected a positive cure in 93% of cases where put to a practical test.

Rexall "93" Hair Tonic is entirely unlike, and I think, in every particular, better than anything else I know of for the purpose for which it is prescribed. I urge you to try this preparation at my entire risk. Certainly I know of know better guarantee to give you. Remember, you can obtain Rexall Remedies in Maysville only at my store—The Rexall Store. Thos. J. Chenoweth, corner Second and Sutton streets.

MAIL BAGS OF RULERS

Pope's the Largest—Kaiser's Next With 7,500 Letters a Day

The mail bag at the Vatican probably contains the largest number of letters that are addressed to any single person or institution. After the Pope the Kaiser receives the greatest number, fully half being addressed to him personally.

Emperor William has never less than 7,500 letters daily, a goodly proportion of which, according to Harper's Weekly, are appeals to right wrongs about which he knows nothing and would be powerless to act if he did. Many are private diplomatic letters.

After him comes the President of the United States, who gets a daily average of 5,000 letters. The mail of the present King of England has dwindled to 2,500 letters, probably a third of the number received by his father. The mail bag of the Czar is smaller still, about 500 persons writing daily to one well known to be hedged in by officialdom.

It is said that the royal palace in Madrid gets 300 letters, addressed for the most part to King Alfonso, but a share falling to the lot of the Queen. The Italian King gets only about 200 letters daily, while the mail bag of the President of France varies greatly.

When the foreign population in Paris is most numerous his mail reaches as high an average as the American President, but in other months the average is comparatively small. It is said that the Emperor of Japan has only recently begun to be troubled in this matter, letters to him being mainly in the nature of appeals to add by [illegible] and glorious war to the terr[illegible]

Smoke Childs' Masonian, five cents.

Don't Overlook

Our spring line of Clothing at Nelson's, 11 W. Second street will be here for a few days. Order now and save $10 on your Easter Suit or Top Coat at $9.99 and $15.

THE HANGER, KIBLER CO., Columbus, O.

HEED THE WARNING

MANY MAYSVILLE PEOPLE HAVE DONE SO

When the kidneys are sick they give unmistakable warnings that should not be ignored. By examining the urine and treating the kidneys upon the first sign of disorder, many days of suffering may be saved. Sick kidneys expel a dark, ill-smelling urine, full of "brick-dust" sediment and painful in passage. Sluggish kidneys often cause a dull pain in the small of the back, headaches, dizzy spells, tired, languid feelings and rheumatic twinged

Doan's Kidney Pills are for the kidneys only.

Maysville people recommend Doan's Kidney Pills.

Mrs. John E. Burns of Maysville, Ky., says: "I value Doan's Kidney Pills just as highly today as when I gave a statement for publication in their praise some years ago. I was subject to attacks of kidney trouble and at times the pains in my back were so acute that I was confined to my bed for days. The prompt relief I received from Doan's Kidney Pills, procured at J. J. Wood & Son's Drugstore, was very gratifying, and I have had no serious return attack of kidney trouble. On some occasions, I have felt a slight backache but a few doses of this valuable remedy have never failed to benefit me."

For sale by all dealers. Price 50 cents. Foster-Milburn Co, Buffalo, New York, sole agents for the United States.

Remember the name—Doan's—and take no other.

PLUMBING is often looked upon as being merely a source of trouble and annoyance, but the *right kind* of plumbing is one of the chief sources of home comfort.

We are ready to furnish the right kind of plumbing by installing "Standard" guaranteed fixtures.

FRANK S. NEWELL,

LEADING SANITARY PLUMBER, HEATER AND GAS FITTER.

Capsidonna Porous Plaster

Will give relief when properly applied. For rheumatism, neuralgia, sciatica, pleurisy and all aches, pains, sprains, stiffness, lameness, backache, spinal complaints, kidney diseases and herve and muscular disorders should be placed immediately over the affected part and smoothed with the hand.

For all lung and chest troubles, including bronchitis, asthma, pneumonia or inflammation of the lungs and consumption apply the plaster over the lungs and also one between the shoulders.

In dyspepsio, indigestion and sea sickness great relief will be afforded by applying the plaster over the pit of the stomach.

Prepared for and sold by

JOHN C. PECOR, Druggist, Maysville, Ky.

60 YEARS' EXPERIENCE

PATENTS

TRADE MARKS
DESIGNS
COPYRIGHTS &C.

Anyone sending a sketch and description may quickly ascertain our opinion free whether an invention is probably patentable. Communications strictly confidential. HANDBOOK on Patents sent free. Oldest agency for securing patents.

Patents taken through Munn & Co. receive *special notice*, without charge, in the

Scientific American.

A handsomely illustrated weekly. Largest circulation of any scientific journal. Terms, $3 a year; four months, $1. Sold by all newsdealers.

MUNN & Co. 361 Broadway, New York
Branch Office, 625 F St., Washington, D. C.

HAVE YOU EVER NOTICED THAT THE BIGGEST STORES ARE THE BIGGEST ADVERTISERS? THAT'S WHAT MADE THEM BIG.

An Old Remedy For New Coughs

Rexall Cherry Bark Cough Cure is a time-tried remedy made out of ingredients that have stood the test of years in relieving coughs and colds. It is just the kind of a remedy that everybody would select for regular home use if they knew all about it. Hundreds of people of this locality know it by practical test. Try it the next time you want a cough remedy. It it does not give entire satisfaction we will refund the money.

Price, 25c.

Thos. J. Chenoweth, DRUGGIST. Cor. Second and Sutton Sts.
Maysville, Ky. THE REXALL STORE.

DINING ROOM Furniture!

No doubt you'll have some difficulty in selecting your dining room outfit from my stock for the simple reason numerous designs and quality with that everlasting durability. Buffet, Round Table, China Closet and Serving Table, all quartered oak and highly polished, exactly like cut.

$80.00. VISIT THE NEW STORE

The White Palace FURNITURE STORE

JOHN BRISBOIS, Proprietor.

Real Men Wanted

To "make good," requires a man's unhampered ability.

Frequently, headaches and other annoying ills, brought on by the habitual use of coffee and tea, make it quite impossible for a man to think clearly and do his best work.

POSTUM

—made of clean, hard wheat —is really a food-drink, and used regularly in place of coffee or tea which contain the drug, *caffeine,* has helped thousands of people in every walk of like, by removing the handicap to natural ability.

The change to Postum for, say, 10 days, may point the way for you.

"There's a Reason"

Postum Cereal Co., Ltd., Battle Creek, Mich.

WASHINGTON THEATER

TONIGHT ONLY

"Paid in His Own Coin"
Lubin.

"Bill's Bills"
Pathe,

And One Other Good Photo Play.

ADMISSION 5 CENTS

All matter for publication must be handed in before 9 o'clock a. m.

Bring Me Your DRY CLEANING

Shipments made daily to Fenton's, the home of Faultless Dry Cleaning, Cincinnati, Ohio.

Gents' Suits (Includes small repairs)	$1.50
Gents' Pantaloon	50c
Gents' Fancy Vest	50c
Ladies' Suits	$2.00
Ladies' Plain Skirt	$1.25
Ladies' Silk Waist, Plain	75c
Ladies' Silk Waist, Fancy	$1.00
Ladies' Net Waist, Plain	75c

On all ladies' work one week time required. All household goods at Cincinnati prices. This work I guarantee to be as fine as modern machinery an make it.

C. F. McNAMARA, Ficklin Building W. Front Street

If you are going to buy a Diamond or a Watch we probably could save you some money. It costs nothing to investigate.

CHAS. W. TRAXEL & CO. JEWELERS.

THE LEDGER leads in all, and is the favorite paper of the people.

OATS and FEED!

For Sale By J. C. EVERETT & CO.

Caloric Demonstration

You and your friends are invited to attend and partake of the many good things prepared in the

Caloric Fireless Cook

You will be amazed at the seemingly impossible things it does. It bakes and roasts food in its raw state without first partially cooking it on an ordinary stove or reheating it before serving, as well as steams, stews and boils. The "Caloric" saves fully 75% in fuel alone and nearly all the time and work and all the bother. It requires no attention after the food is placed into it. There is no danger of burning or of food being overdone. The "Caloric" will pay for itself many times over. After using it you would not part with it for many times its cost. Come to our store on the date mentioned below and you will learn how to reduce your meat and grocery bills.

McILVAIN, HUMPHREYS & KNOX,

Maysville, Ky.

Date of Demonstration, Feb. 12th to 17th.

For Prompt Service Call Up

THOS. MALONE & CO.

Liverymen and Undertakers

PHONE No. 60.

They will accommodate you with the best of everything in their line—best Hacks, Teams and Driving Outfits.

Best Equipped Undertakers in the City.

CALLS ANSWERED DAY OR NIGHT.

Daylight Window Displays at Night

It is wonderful how beautiful and attractive window displays are under the pure white rays of

ELECTRIC LIGHT!

A well-dressed window properly illuminated is like a beautiful picture. We can make yours attractive.

MAYSVILLE GAS CO.

PURE LIQUORS

THE BEST WHISKIES, APPLE BRANDY, PEACH BRANDY, GIN AND WINES IN THE WORLD AT PRICES TO SUIT THE TIMES.

Satisfaction guaranteed or money refunded. We don't handle rectified, blended or compounded goods of any k[illegible] whatever. If quality counts, if purity is an object, if mo[illegible] saving means anything to you, we should have your [illegible]

MAIL ORDERS PROMPTLY FILLED. WRITE [illegible] PRIC[illegible]

O. H. P. THOMAS & CO.

4

There is No Need of You Going Without An Overcoat

When You Can Buy One for

$5

A real Overcoat with or without Presto-Convertible Collars. We have a few odd coats that we are closing out at $5. All new 1912 styles and the best bargains ever offered you. Our name is labeled on every coat, so you know they are all good guaranteed garments. You will find a few of these bargains displayed in our East window, and they can't last but a few days, so come in before they are all gone.

Geo. H. Frank & Co.
Maysville's Foremost Clothiers.

PUBLIC DAILY LEDGER
MAYSVILLE, KY.

MAYSVILLE LOOSE LEAF TOBACCO MARKET

The Farmers' and Planters' warehouses had the best sales of the season yesterday, selling 146,195 pounds at exceptionally fine prices. Prices above $20 were common. Two baskets of fancy tobacco sold for $44 and $51 per hundred.

The presence of several of the big lights of the manufacturers may have been the cause of the advance in prices.

Good crop averages at the Farmers' and Planters' houses were:

E. Willett, Orangeburg, 760 pounds at $21.13 per hundred.

E. L. Tilton, Mt. Olivet, 530 pounds at $21.29 per hundred.

Ira Willett, Orangeburg, 760 pounds at $18.66 per hundred.

Rhodes & Faris, Elizaville, 3,785 pounds at $18.85 per hundred.

The Independent house held a block sale, which will be finished today.

WEDDED SIXTY YEARS

Colonel C. B. Childe, Builder of the &O., and His Remarkable Career

Colonel C. B. Childe, chief engineer in the construction of the C. & O. down the Ohio and well known to many of our people, celebrated his 60th wedding day yesterday as told by Thursday's Commercial Tribune, which says:

"Mr. and Mrs. Charles B. Childe will today celebrate their 60th wedding anniversary. Mr. Childe's recent serious illness prevents suitable celebration of this unusual occasion by their many friends in Cincinnati and vicinity, whose kindly regards and congratulations are extended.

"For over forty years Mr. Childe has been a resident of this county. Born eighty-eight years ago in Vermont, he early entered into the railway business, which he followed as civil engineer and contractor until his retirement in the early nineties. Many of the important trunk lines in the Central West were ...ucted under his supervision. The last work, rounding out his career, being the construction of the Chesapeake &. Ohio Railway from Huntington to Covington.

"Mr. Childe enlisted in 1861 for the war of the rebellion and served as Captain of Company B. Eighth Vermont Volunteer Infantry, a part of the army of the gulf, under command of General Benjamin F. Butler, who appointed Captain Childe provost marshal of New Orleans.

Captain Childe is an honored member of the Ohio commandery of the Military Order of the Loyal Legion and is the oldest member on ... 'to the oldest member of ... Lodge of Masons.

... Childe are beloved members ... Church. They reside at Worthington ave... Lockland, O.

Four children were given to them, three of whom are living, who with their five grandchildren and two great grandchildren, will with them mark the passing of this eventful day.

...e photograph shown in this issue was ...ken on the occassion of their fiftieth wedding anniversary in 1902. Mrs. Childe is wearing the same dress she wore whem married and her hair is dressed in the style of fifty years ago."

Latest News

At Cincinnati, 1,200 dozen eggs were condemned.

Business is at a standstill in Jenkins, the new city of the Consolidation Coal Company, owing to the prevalence of smallpox.

The Secretary of the Treasury asks an appropriation of $6,500 for the extension of the "lookout system" in the Louisville Postoffice.

...e mainmast of the battleship ... removed from Havana harbor ... been taken to Washing... erected in Arlington ... graves of the vic... ...ter.

IF YOU HAVE A SICKLY YOUNGSTER TRY THIS FREE

The family with young children that is without sickness in the house now and then is rare, and so it is important that the head of the house should know what to do in the little emergencies that arise. A child with a serious ailment needs a doctor, it is true, but in the majority of instances, as any doctor knows, the child suffers from some intestinal trouble, usually constipation.

There is no sense in giving it a pill or a remedy containing an opiate, nor is flushing of the bowels to be always recommended. Rather give it a small dose of a mild, gentle laxative tonic like Dr. Caldwell's Syrup Pepsin, which, by cleaning out the bowels and strengthening the little stomach muscles, will immediately correct the trouble.

This is not alone our opinion but that of Mrs. N. H. Mead of Freeport, Kan., whose granddaughter has been taking it successfully and of Mrs. J. R. Whiting of Lena, Wis., who gives it to her children and takes it herself. It is sold in fifty cent and one dollar bottles at every drug store, but if you want to test it in your family before you buy it send your address to Dr. Caldwell and he will forward a trial bottle free of charge.

Address him Dr. W. B. Caldwell, 541 Caldwell building, Monticello, Ill.

Our Colored Citizens.

Mrs. Helen Davis of the county is visiting her aunt, Mrs. Richard Burns of West Fourth street.

Mrs. Lizzie Mundy, Mrs. Robert Thompson and daughter, Miss Louise, left yesterday morning for Dayton, Ohio, to be present at the fifteenth wedding anniversary of Mr. and Mrs. John Walker.

Edward Francis Lee, infant son of Mr. and Mrs. John Lee of Piqua, Ohio, died Tuesday afternoon of pneumonia. Mrs. Lee was formerly Miss Emma Lee Taylor of this city, adopted daughter of Mr. and Mrs. James H Taylor of East Fourth street.

Mrs. Martha Power of Court street was able to be out for a short walk and enjoy the springlike day yesterday.

China Has New President

The National Assembly unanimously elected Yuan Shi Kai President of the Republic and then decided that the provisional capital shall be Nanking.

SIMPLICITY OF HAIR DRESSING NOW FASHIONABLE

Women Favor Parted Locks, Puffs, Pompadours. Coronet Braids Going Out

The present fashion of wearing the hair softly parted, without puffs and braids, demands a naturally fine head of hair, and women with thin, faded locks are at their wits' end to know how to make their hair look well. The first step toward this end is to keep hair and scalp in a healthy condition by the systematic use of a stimulating tonic.

HAY'S HAIR HEALTH contains all the health-giving ingredients needed by the starved hair roots. It destroys dandruff germs and encourages rapid growth of strong, new hair. Those hopelessly dry, faded looking locks grow soft, lustrous and youthful and the whole appearance is improved. You can get it at any druggist's for 50c, or $1 per bottle or from the Philo Hay Spec. Co., Newark, N. J.

The gage marks 8.8 and falling.

Big Hole Given Uncle Sam

FRANKFORT, KY., February 15th.—The bill of Senator J. E. Biggerstaff of Warren county, ceding to the United States jurisdiction over 40,000 acres of ground in Edmonson county, known as the Mammoth Cave property, for conversion into a National Park, was passed by the Senate.

SELL

Your tobacco while the sell'ns good—

NOW

And sell it WHERE the sell'ns good—

Farmers and Planters Warehouses
Maysville, Ky.

Everything best in the brick houses. Fireproof and safe.

Colonist Tickets

March 1st to April 15th reduced one way Colonist tickets will be on sale from Maysville to all principal Pacific Coast points

At $39.35

Also to Texas, New Mexico and Utah at same rate. Regarding tickets, reservation, etc., address

W. W. WIKOFF, Agent C. & O. Railway.

For Woman's Eye. Earley's
Cakes keep fresher & Biscuits raise higher WHEN YOU USE
CLIFTON CLUB BAKING POWDER
BEST THE MARKET AFFORDS
MANUFACTURED BY Thomas Earley & Son, Cincinnati

5c, 10c and 20c SIZE CANS

ASK YOUR GROCER FOR **CLIFTON CLUB.**

Quarterly Meeting

Quarterly meeting will be held at the Washington Methodist Church beginning with service Saturday evening at 7 o'clock, and Sunday, morning and evening.

REV. E. G. B. MANN, Presiding Elder.

Deafness Cannot be Cured

by local applications, as they cannot reach the diseased portion of the ear. There is only one way to cure deafness and that is by constitutional remedies. Deafness is caused by an inflamed condition of the mucous lining of the Eustachian tube. When this tube is inflamed you have a rumbling sound or imperfect hearing, and when it is entirely closed, deafness is the result, and unless the inflammation can be taken out and this tube restored to its normal condition, hearing will be destroyed forever; nine cases out of ten are caused by Catarrh, which is nothing but an inflammed condition of the mucous surfaces.

We will give One Hundred Dollars for any case of deafness (caused by catarrh) that cannot be cured by Hall's Catarrh Cure. Send for circular free. F. J. CHENEY & CO., Toledo, O.

Sold by Druggists, 75¢.

Take Hall's Family Pills for constipation.

Resident Salesman Wanted.

Salesman well acquainted in Maysville to handle our line of Post Cards during their spare time. We carry a full line of good cards at very low prices and will pay a large commission. This is strictly a wholesale proposition; no canvassing. Address at once

THE QUEEN CITY POST CARD CO.,
45 Lombardy Building, Cincinnati, O.

People's Column

No Charge! *Advertisements under the headings of "Help Wanted," "Situations Wanted," "Lost" and "Found," and not exceeding three lines in length, are FREE to all.*

No Business Advertisements inserted without pay.

If answers fail to come the first time, we invite as many repetitions as are necessary to secure what you advertise for. We wish advertisers to feel that they are not imposing on us by using our free column.

Advertisers MUST furnish copy, which can be left at the office or sent by mail.

THE PUBLIC LEDGER, No. 10 East Third Street

Wanted.

Advertisements under this heading, not exceeding five lines, 10 cents each insertion, or 50 cents a week.

WANTED—Anyone who has a copy of Century Magazine of August, 1911, in good condition, and wishes to sell it, will leave word of same and price at this office. feb12 1w

WANTED—SECOND-HAND CLOTHING—For both men and women; overcoats, ladies' cloaks, underwear, white underskirts, etc. Also will buy rifles and shotguns. Will call at home. J. H. BRADFORD, 42 East Front street. Phone 445. jan1 1y

For Rent.

Advertisements under this heading, not exceeding five lines, 10 cents each insertion, or 50 cents a week.

FOR RENT—TWO OFFICE ROOMS—Furnace heat. Apply to DR. E. Y. HICKS, Court street. feb14

For Sale.

Advertisements under this heading, not exceeding five lines, 10 cents each insertion, or 50 cents a week.

FOR SALE—SEWING MACHINE—Full cabinet oak Singer Sewing Machine, with every improvement; new $72 machine, will sell for $40. This office.

Lost.

Advertisements under this heading inserted free but advertisers must furnish the copy.

LOST—GOLD WATCH CHARM—Between Fifth Ward and Second street extension, with initials "T. N. S. engraved. Return to THOMAS NELSON SMITH and receive reward. feb11 1w

LOST—MONEY—On streetcar last Friday, 95c in change. Finder can have half. Report to this office. feb13 1w

LOST—DIAMOND SETTING FROM RING—Either in Baptist Church or between Church and Mrs. Breeze's boarding house in Fourth street. Return to F. S. Langley and receive reward. feb13 1w

CODY ARC LIGHTS!

FOR NATURAL GAS.

One-Third More Light. One-Third Less Gas

FRANK S. NEWELL
LEADING PLUMBER and GAS FITTER

MORE LIGHT LESS COST

This is a time-proven fact—that electricity is the cheapest form of lighting when breakage, upkeep and time is taken into consideration. It is much easier to economize when you have only to touch a button than when you have to get a match, light a lighter, then possibly adjust the burner. Let us wire your residence, store or office and we will prove it.

G. A. HILL & BRO.,
119 E. Third Street. 'Phone 551

Master Commissioner's Notice.

MASON CIRCUIT COURT.

James Ireland, doing business as James Ireland & Co., Plaintiff,
vs
The Chesapeake and Ohio Railway Co., et als., Defendants.

NOTICE TO CREDITORS.

By virtue of an order of reference of the Mason Circuit Court directing me to receive and audit the claims of persons asserting a right to the fund in controversy in the above-styled cause, all the creditors in said action are hereby notified to present their claims for d... to prove same before me, as required by ... my office, No. 205 Court street, Maysvill... ...cky, on or before Friday, March 1st, 191...

A. G. SULSER,
Master Commissio... ...son Circuit Court.
A. D. Cole, Attorney fo... Eddington-Griffiths Construction Co., Incorp...ted. feb14 7t

...ts.

COUNT...

Following are th... quotations on country produce, telephoned at 9 o'clock by E. L Manchester, Mana...er of the Keystone Commercial Company:

Eggs, loss off, per dozen	23
Butter	20c
Turkeys	18c
Hens, ℔	10c
Springers, 1½ ℔s and over	10c
Old Roosters	5c
Ducks	...c

MAYSVILLE RETAIL MARKET.

Groceries.

Coaloil, headlight, ℔ gal	$ 10	@	...
Coffee, ℔	25	@	40
Golden Syrup, ℔ gal	35	@	...
Molasses, new crop, ℔ gal	60	@	...
Molasses, old crop, ℔ gal	40	...	...
Sorghum, fancy new, ℔ gal	60	..	...
Sugar, yellow, ℔	6½	...	...
Sugar, extra, C., ℔	6¾	@	7
Sugar, A., ℔	7	@	...
Sugar, granulated, ℔		@	..
Sugar, powdered, ℔	10	...	..
Sugar, New Orleans, ℔	...	...	...
Teas, ℔	30	@	1.00

Provisions and Country Produce.

Apples, dried, ℔	20	...	25
Bacon, breakfast, ℔	20	@	...
Bacon, clear sides, ℔	15	@	...
Bacon, Hams, ℔	12	@	15
Bacon, shoulders, ℔	10	@	12½
Beans, ℔ gal	35	@	50
Butter, ℔	20	@	40
Eggs, ℔ doz	40	@	...
Flour, Limestone, ℔ bbl	5.50	@	...
Flour, Old Gold, ℔ bbl	5	@	...
Perfection	5 25	...	...
Flour, Graham, ℔ sack	40	@	..
Hominy ℔ gal	20	@	...
Honey, ℔	15	@	20
Lard, ℔	12	@	15
Meal, ℔ peck	30	@	...
Potatoes, ℔ peck	30	@	...
Peaches, dried, ℔	10	@	15
Young Chickens, ℔		@	10
Strawberries	15	@	...
Apples, table	25	@	40
Grape Fruit	10	@	15
Bananas, ℔ dozen	15	@	20
Lemons, ℔ dozen	20	@	30
Limes, ℔ dozen	15	@	20
Pineapples	25	@	30
Black Walnuts	25	@	...
California Oranges	40	@	...
Sweet Florida Oranges	30	@	40
Shellbark Hickory Nuts, ℔ peck	60	@	75

CINCINNATI MARKETS.

CINCINNATI, Feb 15, 1912.

Cattle.	
Shippers	$5 50@$6 55
Extra	$6 85@$7 00
Butcher Steers, extra	$6 10@$6 50
Good to choice	$5 25@$6 00
Common to fair	$4 25@$5 00
Heifers, extra	$5 50@$6 00
Good to choice	$4 50@$5 35
Common to fair	$3 00@$4 25
Cows, extra	$4 60@$5 00
Good to choice	$4 00@$4 50
Common to fair	$1 75@$3 75
Canners	$1 50@$2 75
Bulls, bologna	$4 00@$5 00
Extra	$5 10@$5 25
Fat bulls	$4 75@$5 25
Calves.	
Extra	$8 00@$8 50
Fair to good	$6 50@$8 25
Common and large	$4 00@$7 50
Hogs.	
Heavy hogs	$6 30@$6 35
Packers and butchers	$6 25@$6 35
Mixed packers	$6 10@$6 25
Stags	$3 00@$5 00
Heavy fat sows	$4 25@$5 75
Extra	$5 85@$....
Light shippers	$5 40@$6 20
Pigs, 110 pounds and less	$4 25@$5 25
Sheep.	
Extra	$3 65@$3 75
Good to choice	$3 25@$3 60
Common to fair	$1 25@$3 00
Lambs.	
Extra	$6 65@$6 75
Good to choice	$6 00@$6 50
Common to fair	$4 25@$5 90
Yearlings	$4 25@$5 25
Wheat.	
No. 2 red	1 01@1 01½
No. 3 red	98@1 00
No. 4 red	81@ 98
Corn.	
No. 2 white	$ 69 @$ 70
No. 2 yellow	69 @ 70
No. 2 mixed	68 @ 69
Oats.	
No. 2 white	$ 55 @55⅝
No. 3 mixed	54 @55
Hay.	
No 1 timothy	$24 00@$24 25
No. 2 timothy	$22 50@$23 00
No. 3 timothy	$20 50@$21 00
No. 1 clover	$23 00@$.....
No. 1 clover mixed	$22 50@$23 75
No. 2 clover mixed	$21 00@$21 50

:-: THE :-:

Criterion!

Maysville's Twentieth Century

SALOON!

All kinds of Kentucky Drinks served in the latest mode.

AGENT FOR

Audubon Mineral Water

You're always welcome. Drop in.

JAMES DUNN, Prop.

CAUGHT WITH THE GOODS

You will always find what you are looking for at HOEFLICH'S.

The Dress Goods and Trimmings are greatly reduced in price, and the Trimmings are wonderfully handsome and reasonable in price.

OUTINGS, CANTONS, FLANNELS, SKIRTS, HOSIERY AND GOODS THAT YOU NEED TODAY

To make life worth living during this cold spell are here, and you will like quality and be delightad with the price.

Best 25c and 50c Underwear in the city. It is quality we sell; the price is the same.

Gloves from 10c to $3 a pair.

Sole Agent for the

BEST WEARING HOSIERY IN AMERICA. THE PONY STOCKINGS FOR CHILDREN

Are beyond compare. The Wayne Knit and Burson Hosiery for women and Sanitary Half Hose for men are warranted to be the best possible.

February Standard Fashions are here,

ROBERT L. HOEFLICH, 211 and 213 Market Stree

M. F. Coughlin. T. A. Higgins. C. A. Satte

COUGHLIN & CO.
UNDERTAKERS AND EMBALMERS.
MAYSVILLE, KY. Fine Livery in connection. 'Phone 31

EDWIN MATTHEWS
DENTIST.
Suite 4, First National Bank Building
MAYSVILLE, KY.
Local and Long Distance Phones { Office No. 555. Residence No. 127.

JOHN W. PORTER,
FUNERAL DIRECTOR.
17 East Second St., MAYSVILLE, KY

FOR SALE Farms

Farm of 82 acres, located on good pike, 8¼ miles from Maysville, convenient to school and Church. Has a good two-story frame house, tobacao barn 40x60 and all necessary outbuilding. Place is well fenced and in high state of cultivation. We have the price right on this kind of farm—only $80 per acre.

Farm of 90 acres, 8½ miles from Maysville, on good pike. Improvements consist of seven-room house, tobacco barn 40x60 and all necessary outbuildings. Land in high state of cultivation, practically all of this farm being in grass. Price on this farm $80 per acre.

Thos L. Ewan & Co
REAL ESTATE
—AND—
LOAN AGENTS
FARMERS' and TRADERS' BANK. MAYSVILLE, KY.

BETTER HURRY UP

And try our famous brand of Flour, because it assures to every family using it the sweetest and most wholesome and nourishing bread, biscuit and pastry. You will be surprised at the difference in results between ordinary flours and this one.

MAGNOLIA FLOUR MILLS
R. A. CARR Proprietor, Maysville. 'Phone 93.

An Established Reputation!

For safety and good methods should surely be considered in the selection of a Bank. The State National is seeking your Business.

CONSERVATIVE. COURTEOUS. SAFE.

The State National Bank

Maysvil e, Ky.

CHAS. D. PEARCE, President.	E. T. KIRK, Vice President.	H. C. SHARP, Cashier.

Our Story Is Easily Told.

We have too many goods. We need the room, and, more important still, we need the money. We have decided to place on sale all our

Suits and Overcoats for Men, Boys and Children at a Reduction of One-Half, One-Third and One-Fourth Off Regular Prices

For Cash. Most people are familiar with the class and brands we handle the Hart, Schaffner & Marx, Ederheimer, Stein & Co., two of the leading makes of the world. All our goods are marked in plain figures. Come in and see these goods and prices; nothing like them was ever before offered in Maysville for the money.

J WESLEY LEE,
The Good Clothes Man. N. E. Corner Market and Second Streets.

UNLOADING

WINTER SHOES, FELTS and RUBBERS

Our prices tell you this is the place to buy. See our Bargain Tables. Women's Shoes at 49c, 69c and 99c. Ladies' Rubber Heel Julietts 69c; never seen before at this price. Men's Hi-Cut Shoes at much LESS than value at

DAN COHEN'S.

W. H. MEANS
MANAGER.